BOOVAL CATHOLIC PARISH

† Sacred Heart Church, Cothill Rd, Booval **† Our Lady of Perpetual Help Church,** 10 Old Ipswich Rd, Riverview
Sacred Heart Primary School, 25 Cothill Rd, Booval **St Peter Claver Secondary College,** 10 Old Ipswich Rd, Riverview

Parish Priest
Fr Thomas Varkey MCBS
varkeyt@bne.catholic.net.au

Parish Secretary
Mrs Cat Isaacs

Safeguarding Officer
Mr Chris Hicks
lsr.booval@bne.catholic.net.au

Chairperson - Pastoral Council
Mr Mike Wilkinson

Chairperson - Finance Board
Mr Ben Sotiriadis

School Principals
Sacred Heart School - Mr Chris Thomas
St Peter Claver College – Mr Terry Finan

Outside School Hours Care Co-Ordinator
Mrs Linda Caplin

Office Hours: Mon-Wed: **8.30am-1.30pm**
Friday: **8.30am-1.30pm**

Ph: **3282 1888**
Email: booval@bne.catholic.net.au
Web: http://www.boovalcatholicparish.org.au

Weekly Diary

Monday 1st November
9.00am **Mass - All Saints**

Tuesday 2nd November
9.00am **Mass - All Souls**

Wednesday 3rd November
6.00pm **Mass**

Thursday 4th November
9.00am **Mass**

Friday 5th November
8.45am **Mass - including Prayers for the Dead**

Saturday 6th November
4.30pm **Reconciliation**
5.00pm **Mass**

Sunday 7th November
Thirty-second Sunday in Ordinary Time
7.00am **Mass -** Riverview
9.00am **Mass -** Booval
5.00pm **Mass -** Booval

Marriages by appointment -
at least six months notice is required.

Baptisms by appointment.

THIRTY-FIRST SUNDAY IN ORDINARY TIME - YEAR B
31st October, 2021

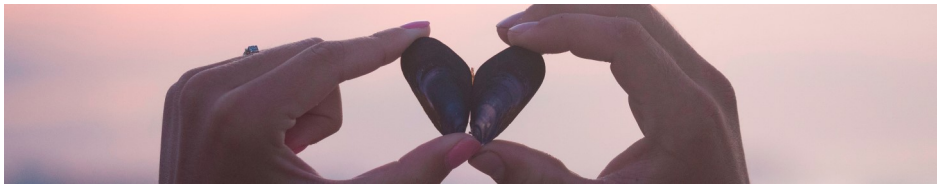

REFLECTION

Israel was called by God. To what was Israel called? To what were the crowds who followed Jesus called? To what are we called? To a covenant relationship with the Lord who is God, the one who is Lord alone. We have been invited into an intimate personal relationship with the creator of the universe, the one who plays with black holes and white dwarfs and at the same time with infinite interest has numbered the very hairs on our head (cf. Matt 10:30). We have heard this so often that it may have become commonplace. The marvel of it may escape our attention, because it has become just a part of our religious language. It is well that once in a while we are shaken to our senses, 'Hear, O Israel! The Lord is your God, the Lord alone!'

It is not marvel enough that this mysterious God has created us; we have also been redeemed. As victim-priest Jesus has offered himself on our behalf. He is the sacrifice that sealed the covenant; his blood was the expiation for our sins; he is our rock, our fortress, our deliverer, our shield, our stronghold. Only one thing is asked of us in return: that we open ourselves to him and cling to the covenant, that we proclaim with all our hearts 'The Lord is our God, the Lord alone!' We are to love with all our heart and all our soul and all our strength; we are to love God and to love others.

© Dianne Bergant CSA

MASS for All Saints will be celebrated on Monday at 9.00am.

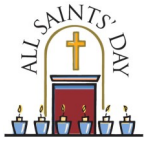

MASS FOR ALL SOULS
will be celebrated this **Tuesday 2nd November at 9.00am** in the Church & this will then be followed by a blessing of the Columbarium. You are welcome to bring photos of your loved ones and flowers.

NOVEMBER DEVOTIONS - During November we remember and pray especially for all the faithful departed. **Mass including Prayers for the Dead** will give us an extra opportunity to do this. **Friday Nov. 5 -** Prayers for deceased parents; **Friday Nov. 12 -** for spouses and children; **Friday Nov. 19 -** for brothers and sisters; **Friday Nov. 26 -** for all relatives and friends who have died.

DIARY DATES

Tuesday	2 November	9:30am	Craft Group
Wednesday	3 November	7:00pm	Pastoral Council Meeting
Thursday	4 November	4:30pm	St Vincent de Paul Meeting
Sunday	7 November	8:00am	Divine Mercy, Riverview

Morning Tea

On Saturday 13th of November, Marye Casey is hosting a Morning Tea for The Desolie King Family Group from 10am at 12 William St, Blackstone.

NOVEMBER MASS OFFERINGS

Envelopes are available at each of our parish churches for those who wish to remember deceased relatives and friends. These names will be recorded in a folder that will be remembered during the month of November. Please place your envelope in the container in the foyer of the Church of return to the parish office by the 1st of November.

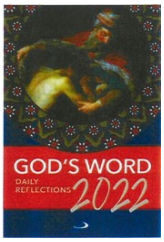

GOD'S WORD 2022 with Daily Reflections - Copies of this book are now available in the foyers of both Churches or at the Parish Office for the discounted price of $15.00. Payment can be made to the Marshal or at the office. Thank you.

"And 'to love him with all your heart, with all your understanding, with all your strength, and to love your neighbour as yourself' is worth more than all the burnt offerings and sacrifices." (Mark 12:33)

Of all the gifts that God gives us, the one He wants the most is our heart. He wants us to share out of our love for Him, not out of obligation. Using our talent in parish ministry and contributing money to support our parish mission is important, but it's more important to spend time in prayer with God daily and discern how He is calling us to be generous with all of our gifts. Not just the visible ones, but the invisible ones like love, mercy and forgiveness.

THANK YOU

ROSARY DEVOTION

This Sunday the 31st of October at 12 midday, we will celebrate the end of 10 days of Rosary Devotion at the Bush Chapel, in Queen's Park, Ipswich. All are invited to come along and join us for this celebration.

11.45am - Arrival
12.00pm - Angelus
12.05pm - Blessing of Rosaries
12.10pm - Solemn Rosary

Please bring a chair, hat/umbrella and water.

CHANGE IN COVID MASK REQUIREMENTS FOR CHOIRS / CANTORS

In line with current government restrictions, Bishop Ken Howell has elected to ease current mask requirements for choirs and cantors. Please note that effective immediately, the cantor(s) and choir members may remove their masks to sing as long as they can maintain at least 1.5 metres physical distance.

Reminder regarding Mask Requirements

- Masks must be worn indoors if you are standing and moving around and you cannot maintain 1.5 metres physical distance from people who are not in your household.
- Masks can be removed while seated, or if you are standing and eating and drinking.

Advice regarding mass services;

- masks should be worn while entering and leaving the Place of Worship
- masks should be worn while processing to receive Communion
- readers may remove their mask at the microphone
- if seated, masks are not required to be worn even if less than 1.5m apart
- Priests and Extraordinary Ministers of the Eucharist should wear a mask while distributing communion (as he would be standing and less than 1.5m apart

The Archdiocese of Brisbane holds that children, young people and vulnerable adults are a gift from God with an intrinsic right to dignity of life, respect and security from physical and emotional harm. They are to be treasured, nurtured and safeguarded by all.

Archdiocese of Brisbane's Office for Safeguarding - https://brisbanecatholic.org.au/support/safeguard/

Privacy Policy - https://brisbanecatholic.org.au/privacy-policy

STOPline Service. STOPline is an external service provided for the Archdiocese to receive confidential disclosures. Disclosures can be made anonymously. Phone: 1300 304 550 | Email: AOB@stopline.com.au | Online: www.bnecatholic.stoplinereport.com

We respectfully acknowledge the Jagera, Yuggera and Ugarapul people, as the traditional owners and caretakers of the land which is the Booval Catholic Parish. We acknowledge the Elders, past and present. May we, too, be good stewards of this land.

PLEASE PRAY FOR THOSE WHO HAVE RECENTLY DIED: Geoffrey Crocker, Clare Patch, Eileen Palmer, James Hogan, Joan Lindsey (nee Harbort)

PLEASE PRAY FOR THOSE WHOM WE REMEMBER: Soundar Rajan, Donna Gabriel, Bob Cole, Dorothy Walsh, Tracie Files, Rita Vanderbyl, Tom Brown, Bernie Kinnane, Chris Garton, Ken Adkins, Frank Van Gestel, Lorraine Murphy, David Samson, Jack & Eileen McMahon, Bob, John & Mark Skippington, Thomas Boyle, Margery Boyle, Ellie & Ossie Cody, Rob & Margaret Kane, Mike Cody, Helen Cody, Roy Folan, Alfred & Stella Grech, Moira Murphy, Melinda & Arthur Murphy, Bernice & Clement Goan, Arthur, Brian & Dane Bracey, Grahame Coultas.

LET US PRAY *for those who are sick or recovering from surgery:* Patricia Eade, Rebecca Eade, Geoff Frost, Kathy & Graeme Smith, Kath King, Lynne Connors, Elenor Tedenborg, Declan Simmonato, Marie Noon, Grace Thompson, Lilian Morrison, Joana Ambrad-Isip, Rod Perry (brother of Joan Jones), Desolie King, Graeme Peters, Trish Rowlands, Kath Cole, Eileen Adkins, Erin, Hannah Smith, Julia Telford, Karen Purdie.

We also include in our prayers all the aged and sick to whom we take Communion.
We pray for the safety and good judgement of those serving in our defence forces overseas.
(Please contact us when you feel that it is appropriate to remove the name of your friend or loved one from our Parish Prayer List)

BOOK OF REMEMBRANCE ANNIVERSARIES ***31 October - 6 November***

Fr Dan McCominsky, Margaret Mckinlay, Jenny Ryan, Albert Upson, Murri People, Veronica Dampier, Ian Engell, Anne Keenan, Christine Kennedy, Hugh Kennedy, Sue Markwell, Margaret Marlow, Ivy Newton, Shirley Worth, Archbishop Patrick O'Donnell, Deceased members of the Adamson family, Fernando Coelho, Ana Cardoso, Joaquim Cardoso, Paddy Gough, Deceased members of the Hallam family, Nell Hogan, Owen & Pat Markwell, Jeremiah Mangan, Vincent Quinlan Brian Bracy, Peg Devin, Thelma Knopke, Enoliko Lafotanoa, Mario Liciardello, Pauline Gundry, Mary Hinchy, George Curran, Samuel Duncalfe, Julie Hung, Frances Laimer, Gerald McCarthy, Roy Neylan, Philip O'Keeffe, Emily Butler, John Heston, Charles Lyne, Madge Scaroni, Barbara Scown, Doug Woods.

NEXT WEEK'S LITURGY - GROUP 1
YEAR B - 32nd Sunday in Ordinary Time
1st Reading: 1 Kg 17:10-16 2nd Reading: Heb 9:24-28 Gospel: Mark 12:38-44

6/7 November	5.00pm Vigil	7.00am - Riverview	9.00am	5.00pm
READERS	Evelyn Le Bherz Gabrielle Vieth Marea Teakle	Neville Stagg Misi So'onalote Sia Stagg	Katherine Toohill Trish Watter Scott Andrews	Denise Retchford Virgil Anthony Sahana Anthony
CHURCH CLEANING	Melinda Millington			

Children's Section

JUNIOR WORDSEARCH

Love the Lord with all your heart, soul and strength

Dt 6:2-6
Ps 18:1-2ab, 46 R.v.2
Heb 7:26
Mk 12:28-31

W I M P O R T A N T M J H F V
S W O C S L H W H V H O L A C
M U Y U G Z R R L M P V A U H
W O V H B A K F I H Y H W L I
B Y Q R T W W J M G S L J T L
A N C E S T O R S J E D O L D
P W C O M M A N D M E N T E R
R Z P R I T P R H I S R R S E
I X Z Z I F Z M E G K Q P S N
E H I V J J J C A M O S E S L
S T Q E U S I F R U L O V E N
T G G F D U W E T I A O B C R
X U D X N T E A C H E R S M K
M T B O I I X X H E A V E N Y
L M I H X F D O O G W E Y E H

Try to find these words:

ancestors
children
commandment
faultless
heart
heaven
important
law
love
Moses
priest
teachers

© 2006 Creative Ministry Resources Pty Ltd

Liturgical Music for the Thirty-first Sunday in Ordinary Time

PROCESSIONAL HYMN

A New Commandment

A new commandment I give unto you
That you love one another
as I have loved you,
That you love one another
as I have loved you.

By this shall all men know
that you are my disciples
If you have love one for another.
By this shall all men know
that you are my disciples.
If you have love one for another

Repeat Verse 1

By Anon arr. By J. de L

GLORIA [Sung]

Glory to God in the highest,
and on earth peace to people of good will.
We praise you,
we bless you,
we adore you,
we glorify you,
we give you thanks for your great glory,
Lord God, heavenly King,
O God, almighty Father.
Lord Jesus Christ, Only Begotten Son,
Lord God, Lamb of God, Son of the Father,
you take away the sins of the world,
have mercy on us;
you take away the sins of the world,
receive our prayer;
you are seated at the right hand of the Father,
have mercy on us.
For you alone are the Holy One,
you alone are the Lord,
you alone are the Most High,
Jesus Christ,
with the Holy Spirit,
in the glory of God the Father.
Amen.

© P. Taylor – TAY.

PSALM RESPONSE Psalm 17

I love you, Lord, my strength.
I love you, Lord, my strength.

© Gerard O'Dempsey ofmcap.

GOSPEL ACCLAMATION

Alleluia, alleluia, alleluia.

© Gerard O'Dempsey ofmcap.

All rights reserved. Used with permission under
ONE LICENSE No. #A-640362

NICENE CREED

I believe in one God,
the Father almighty,
maker of heaven and earth,
of all things visible and invisible.

I believe in one Lord Jesus Christ,
the Only Begotten Son of God,
born of the Father before all ages.
God from God, Light from Light,
true God from true God,
begotten, not made, consubstantial with the Father;
through him all things were made.
For us men and for our salvation
he came down from heaven,
and by the Holy Spirit was incarnate of the Virgin Mary, and became man.

For our sake he was crucified under Pontius Pilate,
he suffered death and was buried,
and rose again on the third day
in accordance with the Scriptures.
He ascended into heaven
and is seated at the right hand
of the Father.
He will come again in glory
to judge the living and the dead
and his kingdom will have no end.

I believe in the Holy Spirit, the Lord,
the giver of life,
who proceeds from the Father and the Son,
who with the Father and the Son is adored and glorified,
who has spoken through the prophets.

I believe in one, holy, catholic and apostolic Church.
I confess one Baptism for the forgiveness of sins and I look forward to the resurrection of the dead
and the life of the world to come. Amen.

OFFERTORY

Quiet Music

HOLY, HOLY [Sung]

© P. Taylor – TAY.

ACCLAMATION [Sung]

When we eat this Bread and drink this Cup,
we proclaim your Death, O Lord,
until you come again.

© P. Taylor – TAY.

AMEN [Sung]

© P. Taylor – TAY.

LORD'S PRAYER [Sung]

LAMB OF GOD [Sung]

© P. Taylor – TAY.

Mass Parts: Excerpts from the Roman Missal © 2010 ICEL

COMMUNION

Lord To Whom Shall We Go

Lord to whom shall we go?
You are our Bread, broken and shared.
Lord to whom shall we go?
Yours are the words of life.

The manna we ate,
yet our hunger remained;
Our hearts were not satisfied.

O Lord, you feed us
with the finest of wheat,
our pledge of eternal life.

The bread you give
is the living bread,
your flesh for the life of the world.

Your word, O Lord,
is a lamp for my steps;
A light for my path of life.

By Michael Herry ©

RECESSIONAL

Praise to the Lord

Praise to the Lord,
The Almighty, the king of creation!
O my soul, praise him,
For he is your health and salvation!
Come, all who hear:
Now to his altar draw near
Joining in glad adoration.

Praise to the Lord,
Who shall prosper our work and defend us;
Surely his goodness and mercy
Shall daily attend us.
Ponder anew,
What the Almighty can do,
Who with his love will befriend us.

Praise to the Lord!
O let all that is in me adore him!
All that has life and breath
Come now with praises before him!
Let the "Amen!"
Sound from his people again
Now as we worship before him.

By J. Neander